

PARADISE VIEW

SOUTH LONG LAKE

Ordinary High Water Level = 1193.8 feet (NGVD-1929).
Surface elevation on 1/25/08 was 1192.9 feet.
The highest known water level is 1194.62 feet, according to the MN-DNR

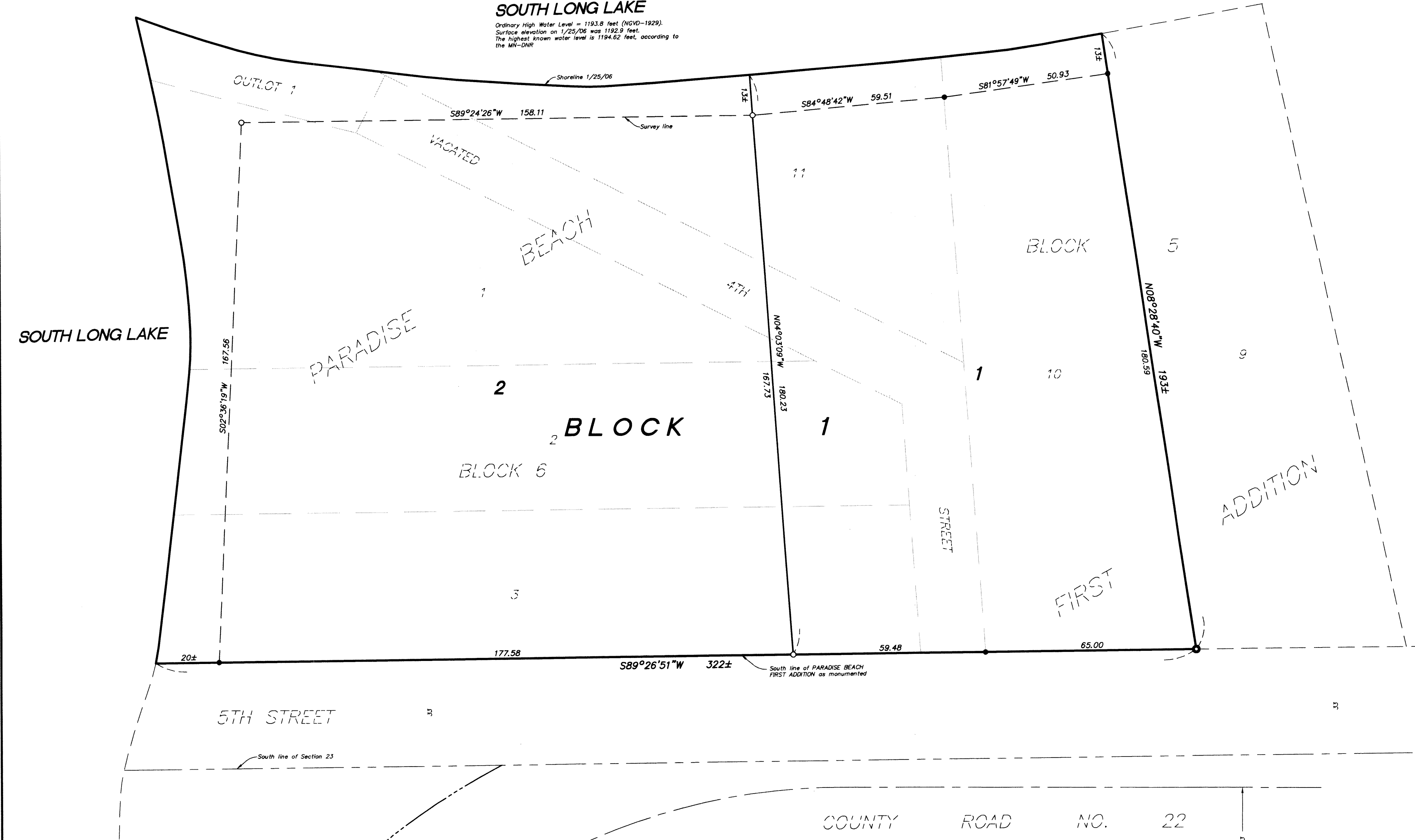

5TH STREET

COUNTY ROAD NO. 22



BENCHMARK:
Conservation Department disk in right end of left abutment of inlet dam.
Elevation: 1197.62 ft
Datum: NGVD 29 (ft)

Drainage and Utility Easements are shown thus:

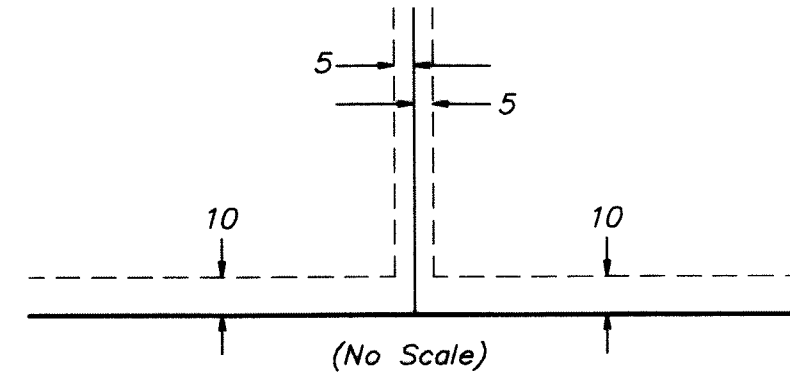

Being 5 feet in width, unless otherwise indicated, and adjoining lot lines, and 10 feet in width and adjoining right-of-way lines as shown on the plat.

KNOW ALL PERSONS BY THESE PRESENTS: That Contractors Capital Corporation, a Minnesota corporation, fee owner of the following described property situated in Crow Wing County, Minnesota to wit:

Lots 1, 2, 3, Block 6, Lots 10 and 11, Block 5, Outlot 1 and vacated 4th Street, all in PARADISE BEACH FIRST ADDITION, according to the recorded plat thereof, Crow Wing County, Minnesota. Subject to easements, reservations and restrictions of record, if any.

Have caused the same to be surveyed and platted as PARADISE VIEW and do hereby donate and dedicate to the public for public use forever the easements as shown on the plat for the purposes specified thereon.

In witness whereof, said Contractors Capital Corporation, a Minnesota corporation, has caused these presents to be signed by it's proper officer this 30th day of March, 2009.

Kathryn Johnson
Kathryn Johnson Vice President

STATE OF MINNESOTA
COUNTY OF Hennepin

The foregoing instrument was acknowledged before me this 30th day of March, 2009, by Kathryn Johnson, Vice President, on behalf of the Company.

Shawn Twiss
Notary Public, Hennepin County, MN
My Commission Expires 1-31-2010

I, Chris Hoglund, hereby certify that I have surveyed and platted the property described on this plat as PARADISE VIEW, that this plat is a correct representation of the survey, that all distances are correctly shown on the plat in feet and hundredths of a foot; that all monuments have been correctly placed in the ground as shown; that the outside boundary lines are correctly designated on the plat and that there are no wetlands as defined in MS 505.02, Subd. 1, or public highways to be designated other than as shown.

Chris Hoglund
Chris Hoglund, Land Surveyor
Mn. License No. 43932

STATE OF MINNESOTA
COUNTY OF CROW WING

The foregoing Surveyors Certificate was acknowledged before me this 27th day of March, 2009 by Chris Hoglund, Land Surveyor.

Jolene Hehir
Notary Public, Crow Wing County, MN
My Commission Expires 1-31-11

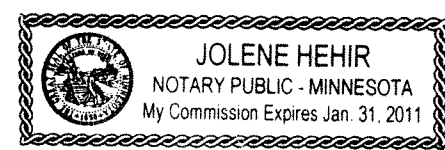

This plat of PARADISE VIEW was approved by the Board of Commissioners for the County of Crow Wing, State of Minnesota this 24 day of March, 2009.

Rosemary Franzen
Chairman of the Board of Commissioners

I, Deborah Erickson, Auditor of Crow Wing County, Minnesota, do hereby certify that the taxes on the lands described hereon have been paid for the years prior to 2009.

Deborah A. Erickson
Auditor, Crow Wing County, Minnesota

I hereby certify that this plat has been checked this 1st day of April, 2009.

Don Sigley
Crow Wing County Surveyor

I, Laureen E. Borden, Treasurer for Crow Wing County, Minnesota, do hereby certify that the taxes on the lands described hereon have been paid for the year 2009.

Laureen E. Borden
Treasurer, Crow Wing County, Minnesota

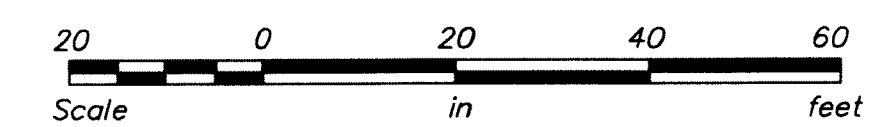

The south line of PARADISE BEACH FIRST ADDITION is assumed to bear S89°26'51"W.

- Denotes 1/2 inch by 14 inch iron monument set and marked by License No. 43932.
- Denotes 1/2 inch iron monument found and marked with License No. 17253.
- Denotes 1.25 inch iron pipe monument found.

