

# PATTIS POND

Part of Government Lot 2,  
Section 5, Township 134 North, Range 27 West,  
Crow Wing County, Minnesota.

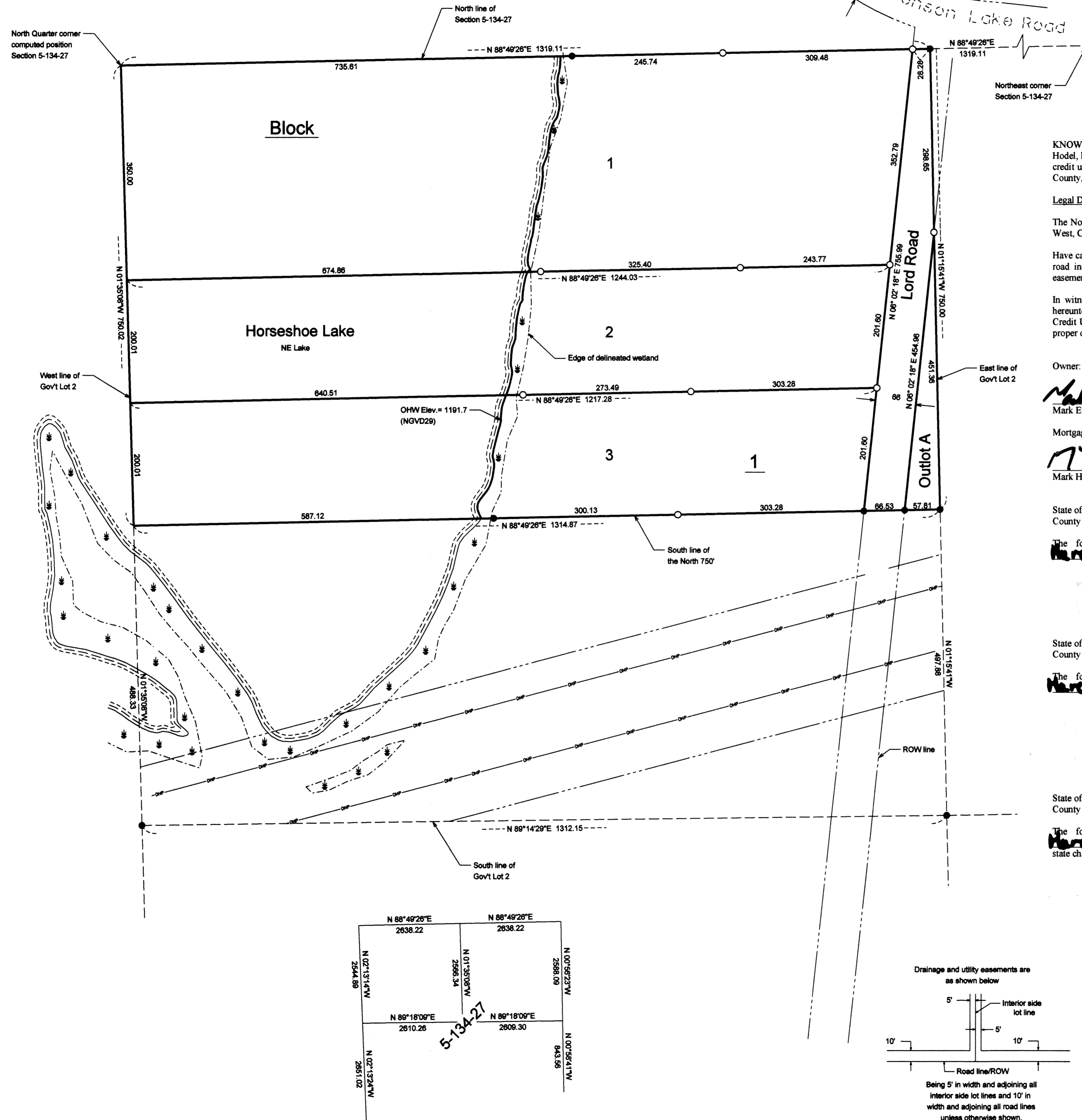

KNOW ALL PERSONS BY THESE PRESENTS: That Mark E. Hodel and Patti L. Hodel, husband and wife, are the owners and Brainerd BN Credit Union, a state chartered credit union, is the mortgagee of the following described property situated in Crow Wing County, Minnesota, to wit:

**Legal Description:**

The North 750.00 feet of Government Lot 2, Section 5, Township 134 North, Range 27 West, Crow Wing County, Minnesota.

Have caused the same to be surveyed and platted as PATTIS POND, LORD ROAD, the road indicated on the plat is hereby dedicated to the public and also dedicating the easements as shown on this plat for drainage and utility purposes only.

In witness whereof said Mark E. Hodel and Patti L. Hodel, husband and wife, have hereunto set their hands this 24 day of March, 2008 and said Brainerd BN Credit Union, a state chartered credit union, has caused these presents to be signed by its proper officer this 24 day of March, 2008

Owner:  
*Mark E. Hodel*  
Mark E. Hodel

Owner:  
*Patti L. Hodel*  
Patti L. Hodel

Mortgagee:  
*Mark H. Prince*  
Mark H. Prince, Treasurer

State of Minnesota  
County of Crow Wing

The foregoing instrument was acknowledged before me this 24 day of March, 2008 by Mark E. Hodel, married.

State of Minnesota  
County of Crow Wing

The foregoing instrument was acknowledged before me this 24 day of March, 2008 by Patti L. Hodel, married.

State of Minnesota  
County of Crow Wing

The foregoing instrument was acknowledged before me this 24 day of March, 2008 by Mark H. Prince, Treasurer of Brainerd BN Credit Union, a state chartered credit union, on behalf of the credit union.

*Judy A. Adair*  
Notary Public  
Crow Wing County, Minnesota  
My Commission Expires: Jan 31, 2010

*Judy A. Adair*  
Notary Public  
Crow Wing County, Minnesota  
My Commission Expires: Jan 31, 2010

*Judy A. Adair*  
Notary Public  
Crow Wing County, Minnesota  
My Commission Expires: Jan 31, 2010

I hereby certify that I have surveyed and platted the land described on this plat as PATTIS POND and that this plat is a correct representation of the boundary survey, that all mathematical data and labels are correctly designated on the plat, that all monuments depicted on the plat have been correctly set, that as of the date of this certificate, all water boundaries and wetlands, as defined in Minnesota Statutes 505.01, Subd. 3, are shown and labeled on the plat, and that all public ways are shown and labeled on the plat.

*Jarrett M. Leas*  
Jarrett M. Leas, Land Surveyor  
Minnesota License Number 42619

State of Minnesota  
County of Crow Wing

The foregoing Surveyor's Certificate was acknowledged before me this 5th day of March, 2008, by Jarrett M. Leas, Minnesota License Number 42619.

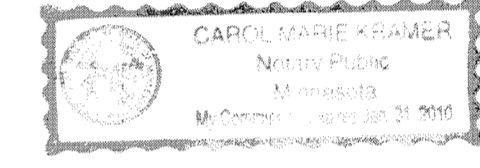

*Carol M. Kramer*  
Notary Public  
Crow Wing County, Minnesota  
My Commission Expires: 2-21-2010

I, Deborah A. Erickson, Auditor for Crow Wing County, Minnesota, do hereby certify that the taxes on the lands described hereon have been paid for the years prior to 2008.

*Deborah A. Erickson*  
Auditor, Crow Wing County, Minnesota  
By: *Kathi M. Sharp*, Deputy Auditor

I, Laureen E. Borden, Treasurer for Crow Wing County, Minnesota, do hereby certify that the taxes on the lands described hereon payable in the year 2008, have been paid.

*Laureen E. Borden*  
Treasurer, Crow Wing County, Minnesota

This plat of PATTIS POND was approved by the Board of Commissioners of Crow Wing County, Minnesota, on this 26 day of February, 2008.

*Lachelle R. Myster*  
Chairman of the Board  
Crow Wing County, Minnesota

I hereby certify that this plat has been checked on this 27th day of MARCH, 2008.

*Don Sigler*  
County Surveyor  
Crow Wing County, Minnesota

Office of County Recorder  
County of Crow Wing, MN  
I hereby certify that the within instrument was filed in this office to record on the 27th day of March, A.D. 2008 at 9:30 o'clock and was duly recorded as Doc. No. 0746132

*Jerry J. Jankovic*  
County Recorder

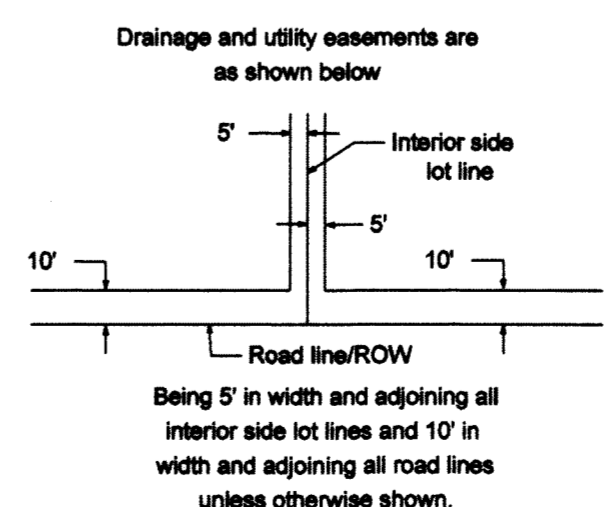

- Indicates iron monument found
- Indicates iron monument set, marked RLS 42619

Orientation of this bearing system is the North American Datum of 1983.

